Learn DesignaKnit
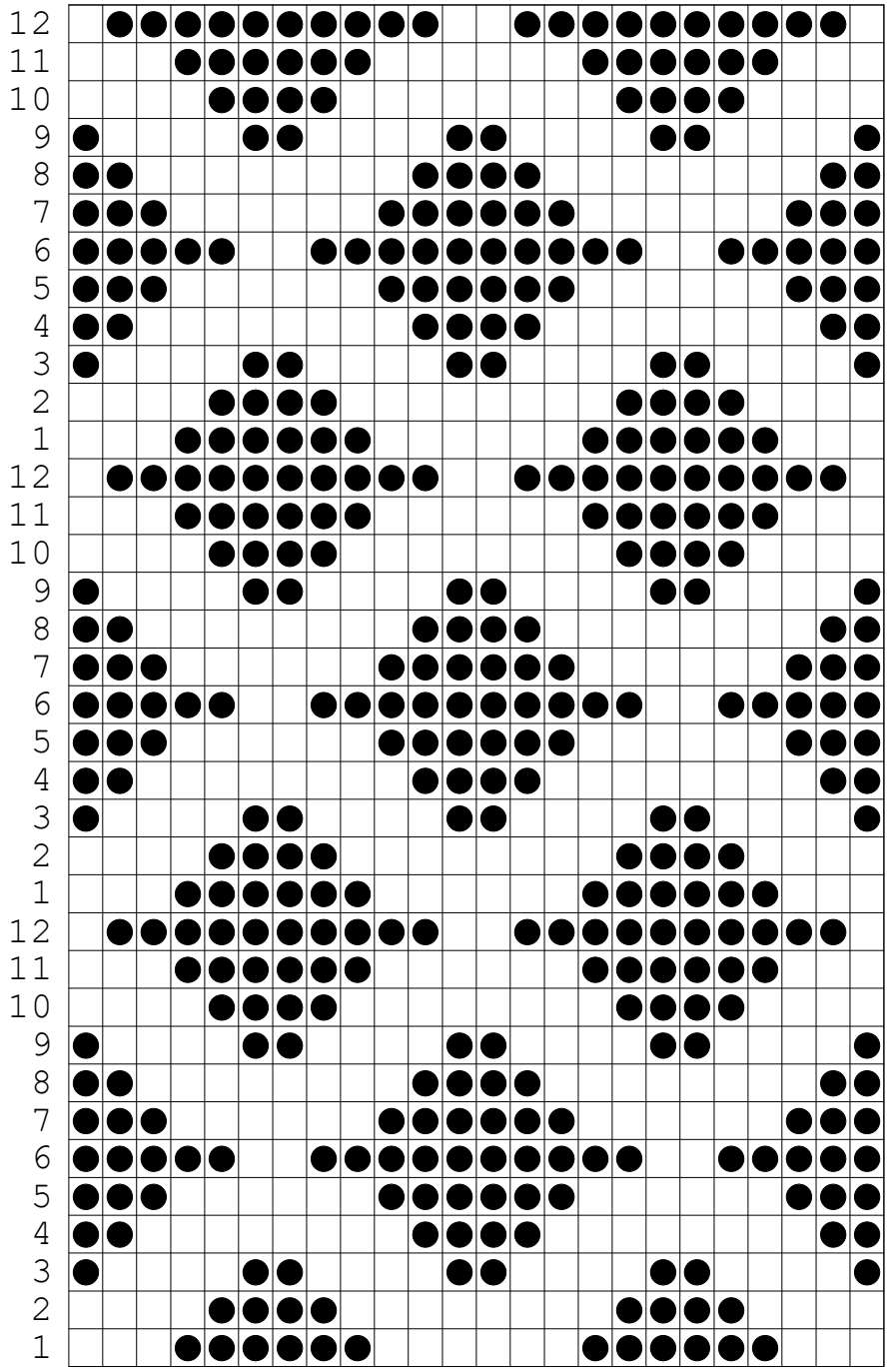
lattice_pintuck (Knit method=W)