Knit it Now, LLC
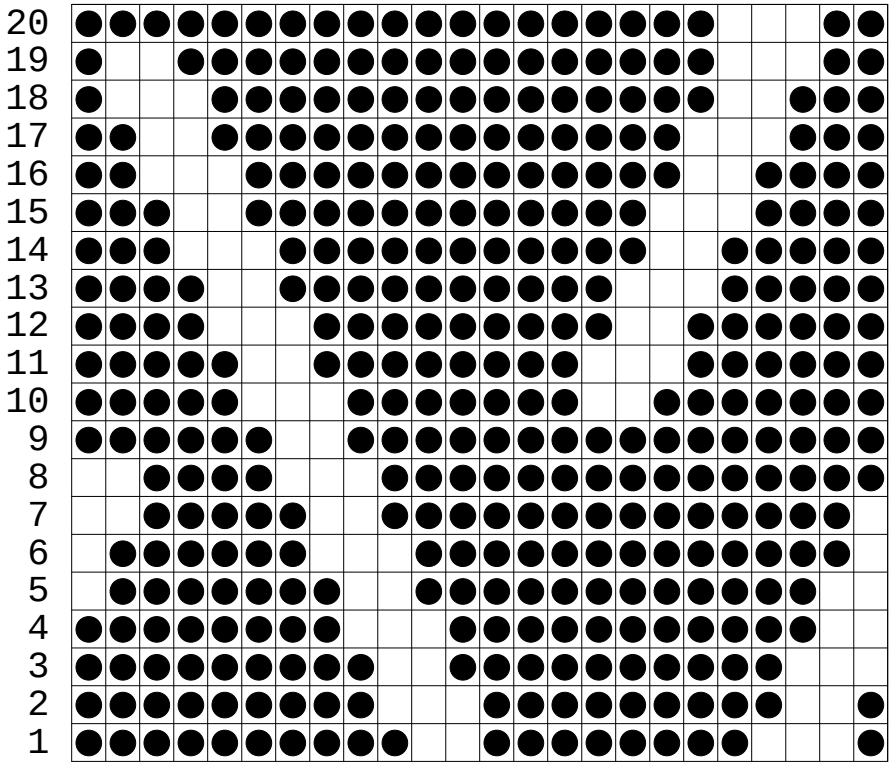
kin442.stp (Knit method=R)